

What determines when a Closed Job is Being Recognized.

07/17/2025 5:50 pm EDT

Job Tasks

When all Job Tasks have been approved and the "Close Job" button is selected within a Job, the Job Close Screen will open.

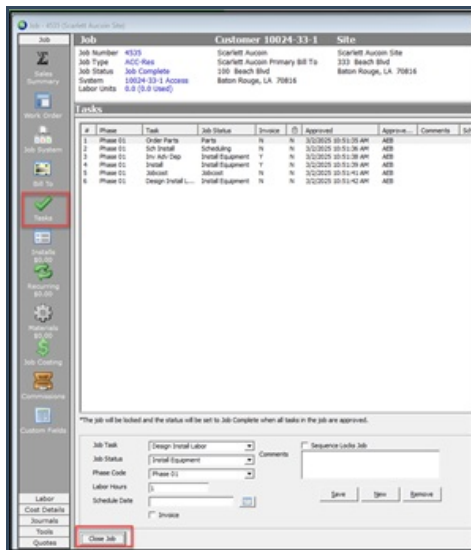

The Job Information section states - Enter the date the Job was completed.

This date will be used in reporting functions.

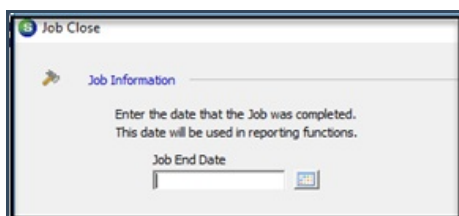

The Date entered for the Job End Date will determine when that Job will be recognized.
