

How to Delete a Lock in Managely

07/01/2024 6:47 pm EDT

Dealer created a lock because two Users where attempting to edit a work order at the same time. There are two ways to remove a lock

- 1) Have the second user that is in the work order log out.
- 2) Have an Administrator User click on the Setup tab and then click on Manage Locks (under utilities)

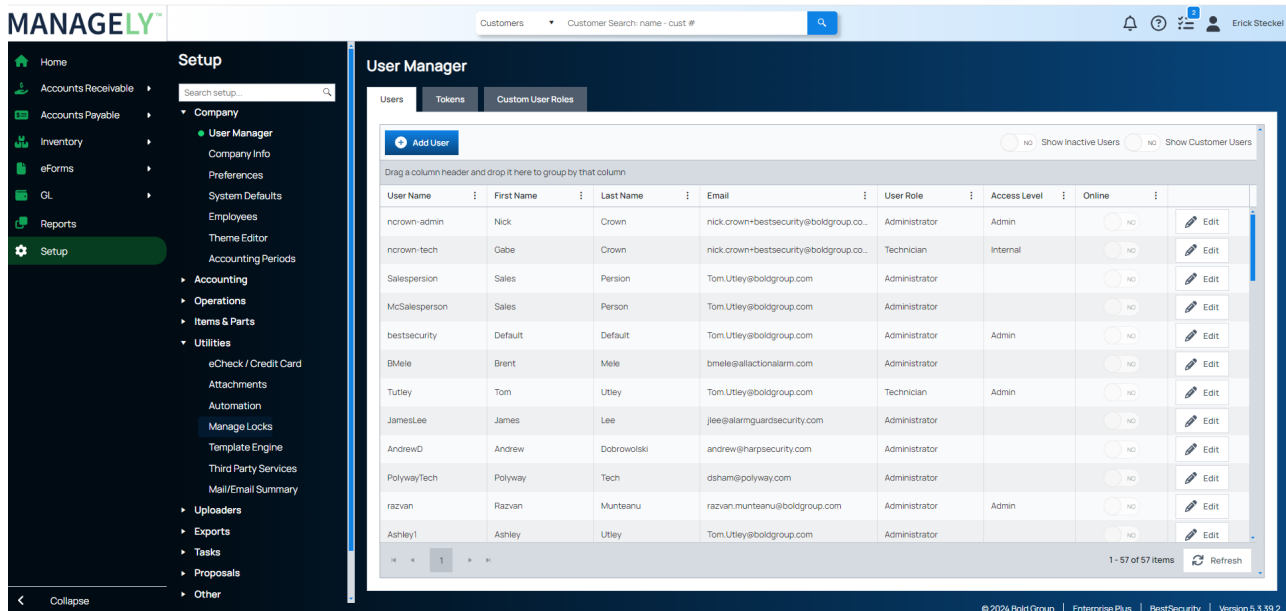

- 3) Click on the Delete all Locks button and you will be all set.

