

For Internal Testing - How to Move an Archived Job to Current in WeSuite

07/03/2024 9:02 am EDT

This article is meant to assist internal support reps testing in wesuite. Customers should instead review WeSuite's support documentation.

In WeSuite, you can move an Archived Job back to "Current" Status

WeSuite

In WeSuite select the "Archived" Tab.

Right-click on the Proposal/Job and select "Current."

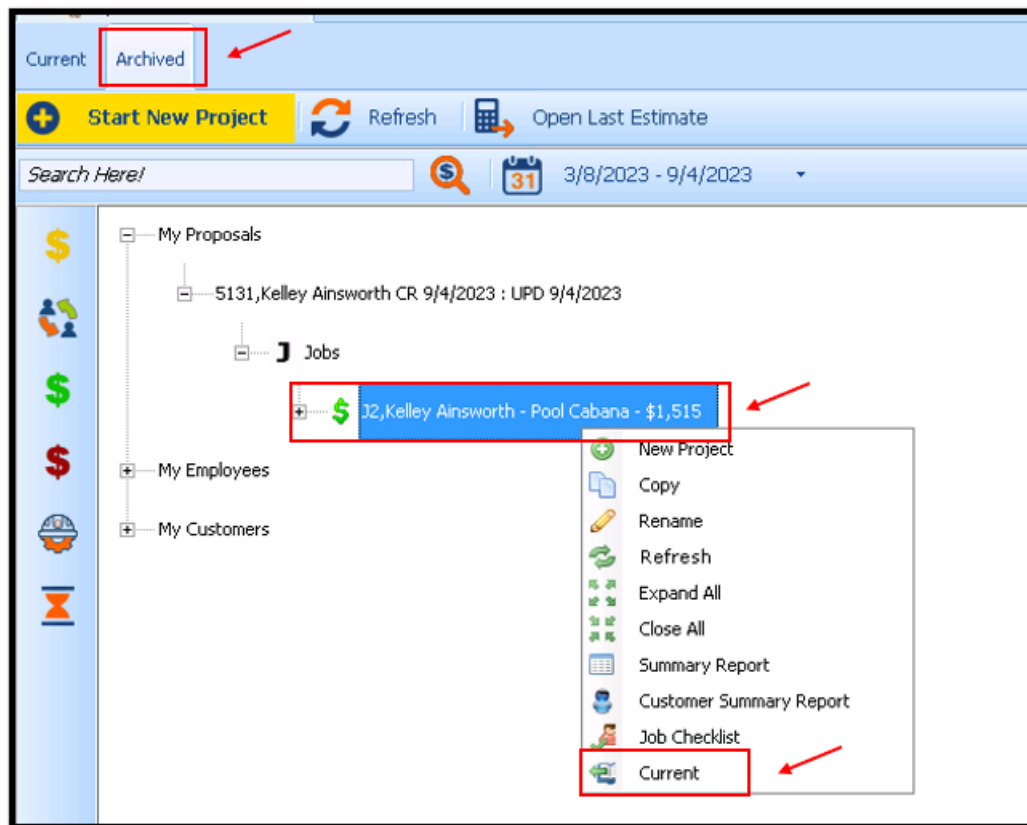

The Job will now appear under the "Current" Tab in WeSuite.