

For Internal Testing - How to Remove a Part in WeSuite

07/03/2024 9:03 am EDT

This article is meant to assist internal support reps testing in wesuite. Customers should instead review WeSuite's support documentation.

WeSuite

Select the Folder that contains the Part that needs to be Removed.

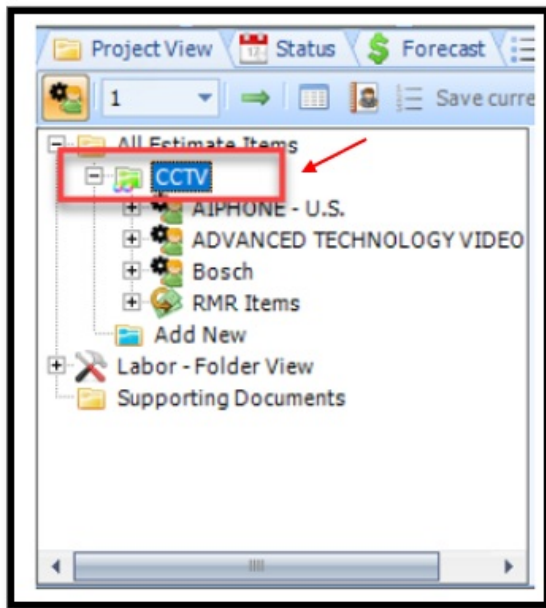

Select the "Equipment" Tab and locate the Part to be deleted.

Click the Checkbox under the "Remove" column.

Material: \$1,449 | \$2,006 Labor: \$126 | \$276 Estimate: GP-Sell Adjust Options Costs: \$1,728 Sell \$2,712.81 GPM 29.25% Deposit \$0.00 0.00%

Subs: \$ CI's: \$ Pass-Throughs: \$ Discount \$0.00 0.00% Freight: \$ Warranty: \$160 RMR: \$ RCM: \$0.00

Remove	Taxable?	Notes	Model	Description	QT	Position	Unit Sell	Ext Cost	Unit Cost	Home Buy
<input type="checkbox"/>	<input checked="" type="checkbox"/>		AJ-GPVA	CAMERA MODULE	2.00	1	\$254.83	\$247.20	\$123.60	\$0.00
<input type="checkbox"/>	<input checked="" type="checkbox"/>	None	AV-ACS777	MOUNT FOR LCD MONITOR	1.00	2	\$591.20	\$474.90	\$474.90	\$978.00
<input type="checkbox"/>	<input checked="" type="checkbox"/>	None	AJ-GPVA	CAMERA MODULE	1.00	3	\$648.02	\$520.86	\$520.86	\$1,072.00
<input type="checkbox"/>	<input checked="" type="checkbox"/>	None	CAM940	PIR - 40 FT/CAMERA 1	1.00	4	\$256.91	\$206.41	\$206.41	\$425.00

Select "OK" to confirm you want to delete the Part.

Attention

? You are about to delete an item. Are you sure you want to continue?

OK Cancel