

Password Portal SedonaASP SSL Cert Updating

02/09/2024 6:12 pm EST

To update the SedonaASP cert for <https://pw.sedonaasp.com:8889/>

1. Login to MASTER-ADMIN / AWS Backups Machine
 - o 52.39.48.177:8000 w/ Administrative SedonaASP credential

```
Instance ID: i-097470e2b240ad29d
Public IP Address: 52.39.48.177
Private IP Address: 172.31.22.134
Instance Size: t3.large
Availability Zone: us-west-2a
Architecture: AMD64
```

2. Navigate to IIS and import the pfx file

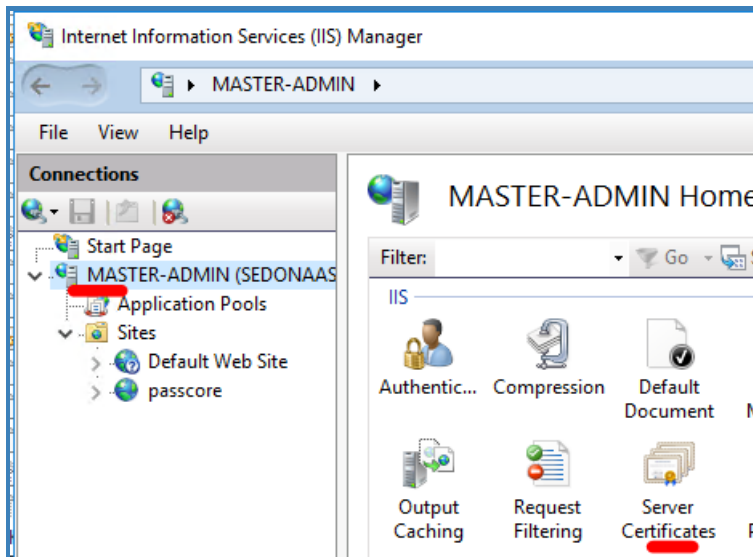

3. and update the bindings for the site named as passcode

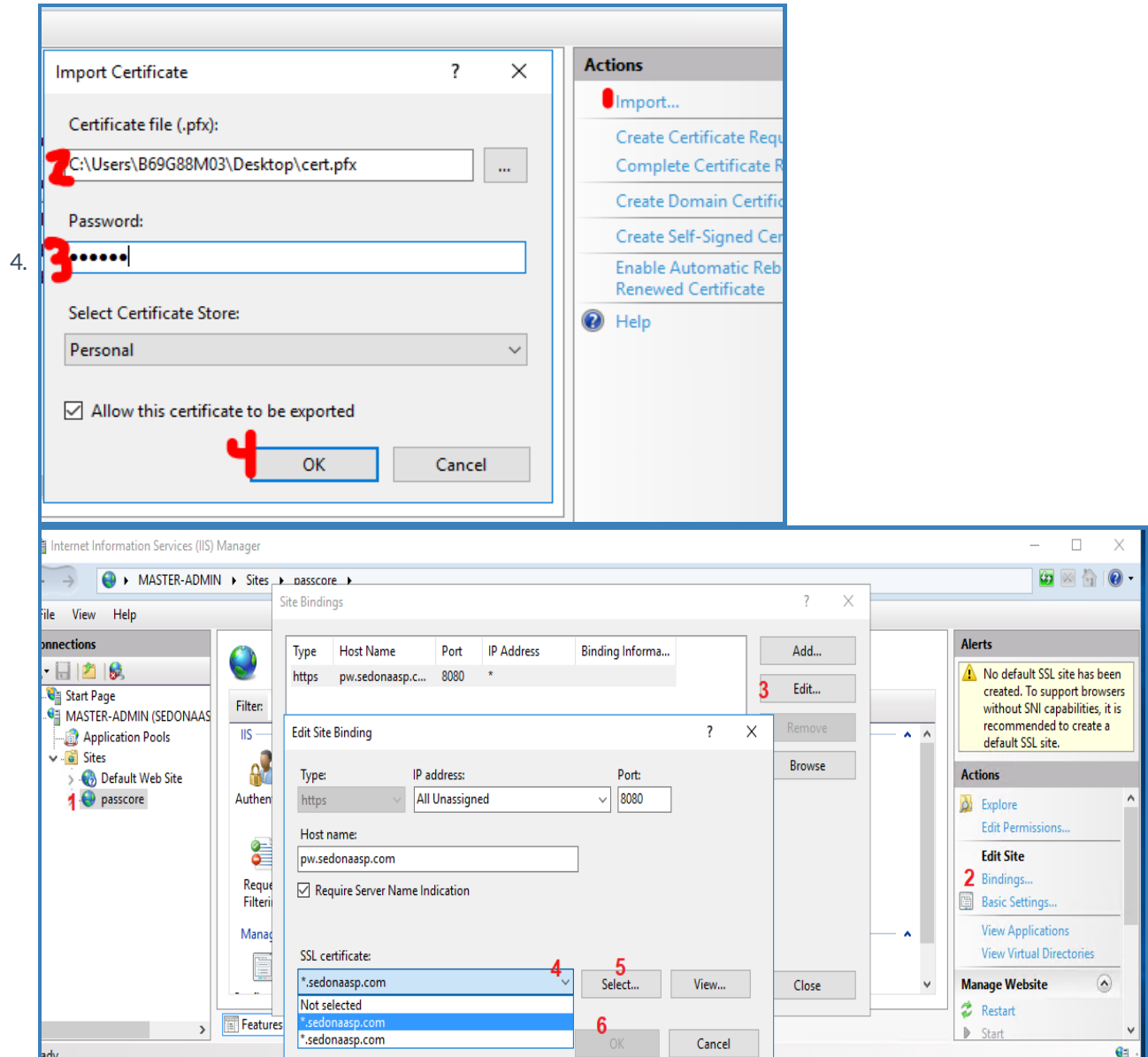

5. If the .pfx file is not already named cert.pfx, rename it on this machine
 - Place in the following directory C:\ManageEngine\ADSelfService Plus\conf [replacing the previous file]
6. Restart the ManageEngine ADSelfService Plus Service from services (this may take a couple of minutes to

complete

Service Name	Description	Status	Startup Type
ManageEngine ADSelfService Plus	Active Direc...	Running	Automatic
Microsoft (R) Diagnostics Hub Standard Collec...	Diagnostics .		
Microsoft Account Sign-in Assistant	Enables use..		
Microsoft App-V Client	Manages A...		
Microsoft iSCSI Initiator Service	Manages In..		
Microsoft Passport	Provides pr...		
Microsoft Passport Container	Manages lo..		
Microsoft Software Shadow Copy Provider	Manages so..		
Microsoft Storage Spaces SMP	Host service.		
Net.Msmq Listener Adapter	Receives act.		
Net.Pipe Listener Adapter	Receives act.		
Net.Tcp Listener Adapter	Receives act.		
Net.Tcp Port Sharing Service	Provides abi.		

Start
Stop
Pause
Resume
● Restart
All Tasks >
Refresh
Properties
Help